apr., 1932

To Jack Bertram, Newark, N.J.

BANJO SOLO

C Notation a

Bass to D

Harpiano

The Tall Cedars

MARCH

A. J. WEIDT

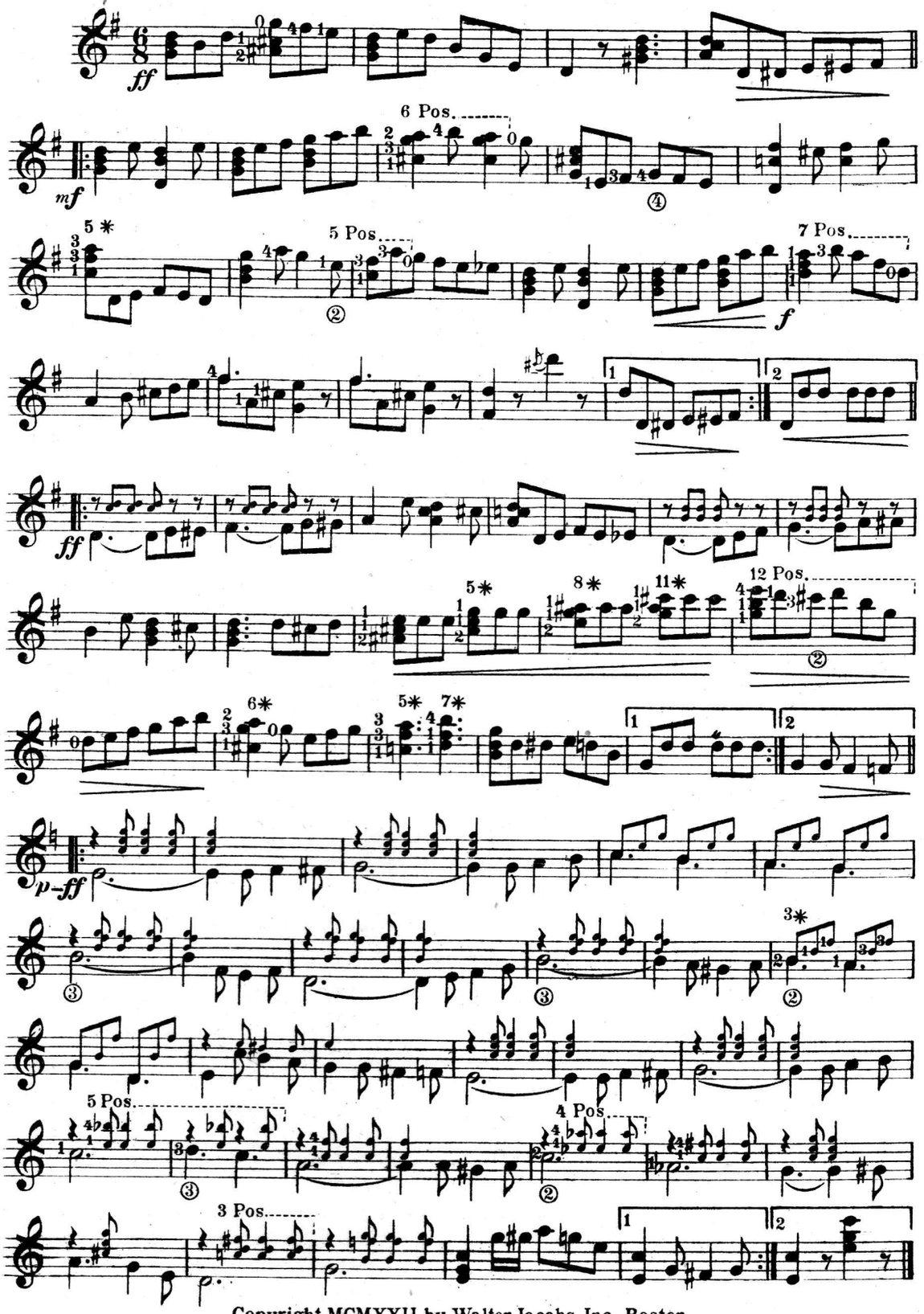

Copyright MCMXXII by Walter Jacobs, Inc., Boston
International Copyright Secured

Printed in U.S.A.

Have solo & p.

BANJO MUSIC

In C Notation

Degrees of difficulty are marked thus: A, Easy; B, Medium; C, Difficult

Plectrum Playing Arrangements are indicated by *

		Grade	Banjo Solo	G. Acc.	P. Acc.
Adalid. March	Hall	B	.40	.15	.20
Ah Sin. Eccentric Two-Step	Rolfe	B	.40	.15	.20
Airy Fairy. Schottische	Weidt	A	.40	.15	.20
***Alhambra.** Spanish One-Step	Cobb	B	.40	.15	.20
***All Aboard for Rock-A-Bye-Bay!**	Cobb	B	.40	..	..
Aloha Oe	Liliuokalani	A	.40	..	..
Baboon Bounce. A Rag-Step	Cobb	B	.40	.15	.20
Banjo Bugs. March	Weidt	A	.40	..	..
Banjo Fans. March	Weidt	B	.40	..	..
Behind the Hounds. March	Allen	B	.40	.15	.20
Big Ben. Descriptive One-Step	Allen	B	.40	.15	.20
Black Eyed Susan. Schottische	Ossman	B	.40	.15	.20
Boston Yodle. Dance a la Fandango	Weidt	A	.50	.15	.20
Butterscotch. Characteristic March	Weidt	A	.40	.15	.20
Camilla. Chilian Dance	Bone	B	.40	.15	.20
Caper Sauce Rag	Griffin	C	.40	..	..
Chain of Daisies. Waltz	Weidt	A	.40	.15	.20
Chicken Reel. Buck Dance	Daly	B	.40	.15	.20
Chiming Bells. Waltz	Lansing	A	.40	..	..
Cloud-Chief. Two-Step Intermezzo	Philie	B	.40	.15	.20
Colored Guards. Char. March	Weidt	A	.40	.15	.20
***Columbia's Call.** March	Wyman	B	.40	.15	.20
Come Out of the Kitchen, Mary Ann	Kendis	C	.40	.15	.20
Commander. March and Two-Step	Hall	A	.40	.15	.20
Cowboy Capers. Char. March	Allen	B	.40	.15	.20
Crystal Wave. Waltz	Babb	A	.40	.15	.20
Cupid's Victory. Waltz	Weidt	A	.40	.15	.20
Dance of the Clowns	Trinkaus	B	.40	.15	.20
Dance of the Lunatics. Idiotic Rave	Allen	B	.40	.15	.20
Dance of the Moths. Caprice	Weidt	B	.40	.15	.20
Dance of the Phantoms	Farrand	B	.40	..	..
Darkey's Awakening	Lansing	B	.40	.15	.20
Darkey's Dream. Fox Trot	Lansing	A	.40	.15	.20
Darkies' Patrol	Lansing	A	.40	.15	.20
Dat Yam Rag. A Darkie Delicacy	Weidt	A	.40	.15	.20
***Dixie Rube.** Characteristic March	Allen	B	.40	.15	.20
Dixie Twilight. Char. March	Johnson	B	.40	..	..
Don't Leave Me, Daddy! Fox Trot	Verges	B	.40	.15	.20
Drowsy Dempsey. A Coon Shuffle	Lansing	B	.40	.15	.20
Dushka. Russian Dance	Lansing	A	.40	.15	.20
Encouragement. Waltz	Moyer	A	.40	..	..
Evolution Rag	Allen	C	.40	.15	.20
Falling Meteors. Valse Caprice	Bowen	B	.40	..	..
Fanchon. Mazurka	Weidt	A	.40	.15	.20
Fascination. Waltz	Bone	A	.40	.15	.20
Fire-Fly. Polka	Weidt	A	.40	.15	.20
***Flying Wedge.** Galop	Dolby	B	.40	.15	.20
Flying Yankee. Galop	Lansing	B	.40	..	..
Four Little Blackberries. Schottische	O'Connor	B	.40	.15	.20
Four Little Pipers. Schottische	O'Connor	B	.40	.15	.20
Frog Frolics. Schottische	Hildreth	A	.40	.15	.20
Ger-Ma-Nee. One-Step or Two-Step	Weidt	B	.40	.15	.20
Gloriana. Valse de Concert	Glynn	B	.40	..	..
***Gob Ashore.** Fox Trot	Leigh	B	.40	.15	.20
Hall's Blue Ribbon March	Hall	B	.40	.15	.20
Hazers. March and Two-Step	Weidt	A	.40	.15	.20
Hikers. March and Two-Step	Weidt	A	.40	.15	.20
Hitting the High Spots. One-Step	Weidt	B	.40	.15	.20
Hoop-e-Kack. Two-Step Novelty	Allen	C	.40	.15	.20
***Home Town Band.** Imitation	Weidt	A	.40	.15	.20
Humoreske	Dvorak	B	.40	.15	.20
Invincible Guard. March	Shattuck	A	.40	.15	.20
Irvina. Intermezzo	Rolfe	B	.40	.15	.20
Japanola. Song Fox Trot	Weidt	A	.40	.15	.20
Jazzin' the Chimes. Fox Trot	Osborne	B	.40	.15	.20
Kaloola. A Darktown Intermezzo	Weidt	A	.40	.15	.20
Ken-Tuc-Kee. Fox Trot	Weidt	B	.40	.15	.20
Kentucky Wedding Knot. Two-Step	Turner	B	.40	.15	.20
Kiddie Land. One-Step	Weidt	B	.40	.15	.20
Kiss of Spring. Waltz	Rolfe	A	.40	.25	.35
Knock-Knees. One-Step	Cobb	B	.40	.15	.20
***Krazy Kapers.** One-Step	Weidt	B	.40	.15	.20
***Kuiawiak.** Polish Dance	Wieniawski	B	.40	..	..
La Sirena. Danza Habanera	Burke	B	.40	..	..
***League of Nations.** March	Wagner	B	.40	.15	.20
Light Heart. Polka	Weidt	A	.40	.15	.20
***Lightnin'.** Slow Fox Trot	Weidt	A	.40	..	..
Lilies of the Valley. Waltz	Weidt	A	.40	.15	.20
Lorain. Mazurka	Nichols	B	.40	.15	.20
***Magnificent.** March	Crosby	B	.40	.15	.20
May Belle. Schottische	Weidt	A	.40	.15	.20
Me Melican Man. A Pigtail Rag	Weidt	B	.40	.15	.20
***Melody in F** (Rubinstein)	Arr. Hildreth	C	.40	.15	.20
Minor Jig	Kenneth	B	.40	..	..
***Mississippi Volunteers.** One-Step	Cobb	B	.40	.15	.20
Montclair Galop	Weidt	A	.40	.15	.20
Mos-Kee-Toe. One-Step	Weidt	B	.40	.15	.20
My Caroline. Song Fox Trot	Weidt	B	.40	..	..
Myopia. Intermezzo	Wilson	B	.40	.15	.20
***National Emblem.** March	Bagley	B	.40	.15	.20
***NC-4.** March	Bigelow	B	.40	.15	.20
***New Arrival.** March and Two-Step	Brasil	B	.40	.15	.20
Old Folks at Home (With Variations)	Foster	B	.40	..	..
Ole Sambo. (A Coon Serenade)	Weidt	A	.40	.15	.20
On Desert Sands. Inter. Two-Step	Allen	B	.40	.15	.20
Onion Rag. A Bermuda Essence	Weidt	A	.40	.15	.20
On the Curb. March and Two-Step	Allen	B	.40	.15	.20
On the Mill Dam. Galop	Babb	A	.40	.15	.20
***Our Director.** March	Bigelow	B	.40	.15	.20
***Over the Waves.** (Sobre las Olas) Waltz	Rosas	B	.40	.25	.35
Pagani Waltz	Arr. Hartnett	A	.40	.15	.20
Paprikana. One-Step	Friedman	B	.40	.15	.20
Parade of the Puppets. March	Rolfe	B	.40	.15	.20
Paragon Waltz	Grover	A	.40	.15	.20
"Pauline." Waltz	Allen	B	.40	.15	.20
Pert and Pretty. Waltz	Weidt	A	.40	.15	.20
***Peter Gink.** One-Step	Cobb	B	.40	.15	.20
Phantom Bells. Gavotte	Weidt	A	.40	.15	.20
Pink Lemonade. March or One-Step	Weidt	A	.40	.15	.20
Polonaise Le Grand	Griffin	C	.50	..	..
Posies. Waltz	Weidt	B	.40	.15	.20
Pranks of the Pixies. Caprice	Lansing	B	.40	..	..
Purling Brook. Waltz	Shattuck	A	.40	..	..
Rabbit's Foot. Fox Trot	Cobb	B	.40	.15	.20
Rag Tag. March and Two-Step	Weidt	A	.40	.15	.20
Raiders. Galop	Weidt	A	.40	.15	.20
Rambling Roses. Waltz	Morse	B	.40	.15	.20
Red Rover. March	Weidt	A	.40	.15	.20
Runabout. March and Two-Step	Kent	A	.40	.15	.20
Rye Reel. Two-Step	Lansing	A	.40	.15	.20
Sand Dance	Friedman	B	.40	.15	.20
Serenade d'Amour	von Blon	B	.40	.15	.20
Sing Ling Ting. One-Step	Cobb	B	.40	.15	.20
Sky High. Galop	Glionna	A	.40	..	..
***Some Shape.** One-Step	Cobb	B	.40	.15	.20
Somewhere in Erin. One-Step	Temple	A	.40	.15	.20
***Souvenir**	Drdla	B	.40	.15	.20
Spanish Fandango	Arr. Jacobs	A	.40	..	..
Speedway. Galop	Weidt	A	.40	.15	.20
Spitfire. Polka di Concert	Griffin	C	.40	..	..
Starry Jack. March and Two-Step	Hildreth	B	.40	.15	.20
Stop! Look! and Listen! Fox Trot	Allen	B	.40	.15	.20
Summer Breezes. Waltz	Lansing	A	.40	.15	.20
Summer Girl. Waltz	Weidt	A	.40	.15	.20
Swedish Wedding March	Sodermann	B	.40	.15	.20
Sweet Corn. Characteristic March	Weidt	A	.40	.15	.20
Sweet and Low and Forsaken (*Tremolo*)	Lansing	B	.40	..	..
Swing Along. Characteristic March	Bone	B	.40	.15	.20
Swing Song (*Tremolo*)	Lansing	C	.40	..	..
Tehama. Intermezzo Romantique	Haines	B	.40	.15	.20
That Banjo Rag	Weidt	A	.40	.15	.20
Troopers. March and Two-Step	Bacon	B	.40	.15	.20
Turkish Towel Rag. A Rub-Down	Allen	B	.40	.15	.20
Ultimatum. March and Two-Step	Allen	B	.40	.15	.20
Under the Double Eagle. March	Wagner	B	.40	.15	.20
***Under the Spell.** Waltz	Allen	B	.40	.15	.20
Valse Unique	Weidt	B	.40	..	..
***Veronica.** Barcarolle	Weidt	B	.40	.15	.20
Watch Hill. March and Two-Step	Kenneth	A	.40	.15	.20
Wedding of the Frogs. Char. March	Lansing	B	.40	.15	.20
West Lawn Polka	Glynn	B	.50	..	..
Westward Ho! March	Lansing	A	.40	.15	.20
When the Lilies Bloom in France Again	Cobb	B	.40	.15	.20
Whip and Spur. Galop	Allen	B	.40	.15	.20
***Whistling Rufus.** One-Step	Mills	B	.40	.15	.20
***Why Not.** One-Step	Weidt	B	.40	.15	.20
Yankee Boys. March	Weidt	A	.40	.15	.20
Yankee Dandy. Char. March	Weidt	A	.40	.15	.20
***Young Veterans** March	Frazee	B	.40	.15	.20
Zamparite. Characteristic March	Lake	B	.40	.15	.20
***Zulaikha.** Egyptian Dance	Stoughton	B	.40	.15	.20

Walter Jacobs, Inc. 8 BOSWORTH STREET **Boston, Mass.**